

Schedule 12

Part A

Regulation 33,34

Premises Licence

Cheshire East Borough Council

Premises Licence Number

LAPRE/1265/05

Part 1 – Premises Details

Postal address of premises, or if none, ordnance survey map reference or description, including Post Town, Post Code

Staffordshire Knot
15 West Street
Congleton
Cheshire
CW12 1JN

Telephone number

Where the licence is time limited the dates

Licensable activities authorised by the licence

Supply of Alcohol
Performance of Live Music
Performance of Recorded Music
Similar Regulated Entertainment
Provision of facilities for Dancing
Making Music
Similar provision of Entertainment Facilities

Times the licence authorises the carrying out of licensable activities

All permitted licensable activities

Every Day 11:00 - 00:00

Burn's Night, Valentines Day, St David's Day, St Patrick's Day, Good Friday, Easter Saturday, Easter Sunday, St George's Day, Christmas Eve, Boxing Day, Saturday and Sunday of all Bank Holidays - until 01.00

The opening hours of the premises

Monday	10:00 - 00:30
Tuesday	10:00 - 00:30
Wednesday	10:00 - 00:30
Thursday	10:00 - 00:30
Friday	10:00 - 00:30
Saturday	10:00 - 00:30
Sunday	10:00 - 00:30

Burn's Night, Valentines Day, St David's Day, St Patrick's Day, Good Friday, Easter Saturday, Easter Sunday, St George's Day, Christmas Eve, Boxing Day, Saturday and Sunday of all Bank Holidays - until 01.30

Where the licence authorises supplies of alcohol whether these are on and / or off supplies

Alcohol is supplied for consumption both on and off the Premises

Part 2**Name, (registered) address, telephone number and email (where relevant) of holder of premises licence**

Mr Valentino Paolo Martone
4 Heydon Close
Congleton
Cheshire. CW12 4UR

Registered number of holder, for example company number, charity number (where applicable)**Name, address and telephone number of designated premises supervisor where the premises licence authorises for the supply of alcohol**

Mr Valentino Paolo Martone
4 Heydon Close
Congleton
Cheshire
CW12 4UR

Personal licence number and issuing authority of personal licence held by designated premises supervisor where the premises licence authorises for the supply of alcohol

Personal Licence Reference: LAPER/0307/10

Licensing Authority: Cheshire East Borough Council

Annex 1 – Mandatory conditions

- 1 No supply of alcohol may be made under the premises licence: At times when there is no designated supervisor in respect of the licence, or at a time when the designated premises supervisor does not hold a personal licence, or their licence is suspended.
- 2 Every supply of alcohol under the premises licence must be made or authorised by a person who holds a personal licence.

Licensing Act 2003 (Mandatory Licensing Conditions) Order 2010 The following conditions are effective from 6th April 2010.

- 3 The responsible person shall take all reasonable steps to ensure that staff do not carry out, arrange or participate in any irresponsible promotions in relation to the premises.
An irresponsible promotions means any more or more of the following activities, or substantially similar activities, carried on for the purpose of encouraging the sale or supply of alcohol for consumption on the premises in a manner which carries a significant risk of leading or contributing to crime and disorder, prejudice to public safety, public nuisance, or harm to children-
 - a) games or other activities which require or encourage, or are designed to require or encourage, individuals to –
 - i. drink a quantity of alcohol, within a time limit (other than to drink alcohol sold or supplied on the premises before the cessation of the period in which the responsible person is authorised to sell or supply alcohol), or
 - ii. drink as much alcohol as possible (whether within a time limit or otherwise);
 - b) provision of unlimited unspecified quantities of alcohol free or for a fixed price or discounted fee to the public or to a group defined by a particular characteristic (Other than any promotion or discount available to an individual in respect of alcohol for consumption at a table meal, as defined in section 159 of the Licensing Act);
 - c) provision of free or discounted alcohol or any other thing as a prize to encourage or reward the purchase and consumption of alcohol over a period of 24 hours or less;
 - d) provision of free or discounted alcohol in relation to the viewing on the premises of a sporting event, where the provision is dependent on –
 - i. the outcome of a race, competition or other event or process, or
 - ii. the likelihood of anything occurring or not occurring;
 - e) selling or supplying alcohol in association with promotional posters or flyers on, or in the vicinity of, the premises which can reasonably be considered to condone, encourage or glamorise anti-social behaviour or to refer to the effects of drunkenness in any favourable manner.
- 4 The responsible person shall ensure that no alcohol is dispensed directly by one person into the mouth of another (other than where that person is unable to drink without assistance by reason of a disability).
- 5 The responsible person shall ensure that free tap water is provided on request to customers where it is reasonably available.

The following conditions are effective from 01 October 2010:

6.
 - a) The premises licence holder shall ensure that an age verification policy applies to the premises in relation to the sale or supply of alcohol.
 - b) The policy must require individuals who appear to the responsible person to be under 18 years of age (or such older age as may be specified in the policy) to produce on request, before being served alcohol, identification bearing their photograph, date of birth and a holographic mark.

7. The responsible person shall ensure that -

- a) where any of the following alcoholic drinks is sold or supplied for consumption on the premises (other than alcoholic drinks sold or supplied having been made up in advance ready for sale or supply in a securely closed container) it is available to customers in the following measures –
 - i. beer or cider; half pint;
 - ii. gin, rum, vodka or whisky: 25 ml or 35 ml; and
 - iii. still wine in a glass: 125 ml; and
- b) customers are made aware of the availability of these measures.

Annex 2 – Conditions consistent with the Operating Schedule

There shall be in place for the Premises a Challenge 25 proof of age scheme which must be operated for all sales of alcohol. The policy shall require any person who appears to be under the age of 25 years of age to produce a "PASS" accredited proof of age card or, if a proof of age card is not available, a photocard driving licence, passport or national identity card to prove that they are over the age of 18 years.

Annex 3 – Conditions attached after a hearing by the licensing authority

None

Annex 4 – Plans

The Plan 1265/05 can be viewed at the Licensing Authority.

Part B

Premises Licence Summary *Cheshire East Borough Council*

Premises Licence Number

LAPRE/1265/05

Part 1 – Premises Details

Postal address of premises, or if none, ordnance survey map reference or description, including Post Town, Post Code

Staffordshire Knot
15 West Street
Congleton
Cheshire
CW12 1JN

Telephone number

Where the licence is time limited the dates

Licensable activities authorised by the licence

Supply of Alcohol
Performance of Live Music
Performance of Recorded Music
Similar Regulated Entertainment
Provision of facilities for Dancing
Making Music
Similar provision of Entertainment Facilities

Times the licence authorises the carrying out of licensable activities

All permitted licensable activities

Every Day 11:00 - 00:00

Burn's Night, Valentines Day, St David's Day, St Patrick's Day, Good Friday, Easter Saturday, Easter Sunday, St George's Day, Christmas Eve, Boxing Day, Saturday and Sunday of all Bank Holidays - until 01.00

The opening hours of the premises

Monday	10:00 - 00:30
Tuesday	10:00 - 00:30
Wednesday	10:00 - 00:30
Thursday	10:00 - 00:30
Friday	10:00 - 00:30
Saturday	10:00 - 00:30
Sunday	10:00 - 00:30

Burn's Night, Valentines Day, St David's Day, St Patrick's Day, Good Friday, Easter Saturday, Easter Sunday, St George's Day, Christmas Eve, Boxing Day, Saturday and Sunday of all Bank Holidays - until 01.30

Where the licence authorises supplies of alcohol whether these are on and / or off supplies

Alcohol is supplied for consumption both on and off the Premises

Name, (registered) address of holder of premises licence

Mr Valentino Paolo Martone
Staffordshire Knot
15 West Street
Congleton
Cheshire. CW12 1JN

Registered number of holder, for example company number, charity number (where applicable)**Name of designated premises supervisor where the premises licence authorises for the supply of alcohol**

Mr Valentino Paolo Martone

State whether access to the premises by children is restricted or prohibited

Restricted

Licence Granted: 07.03.2011

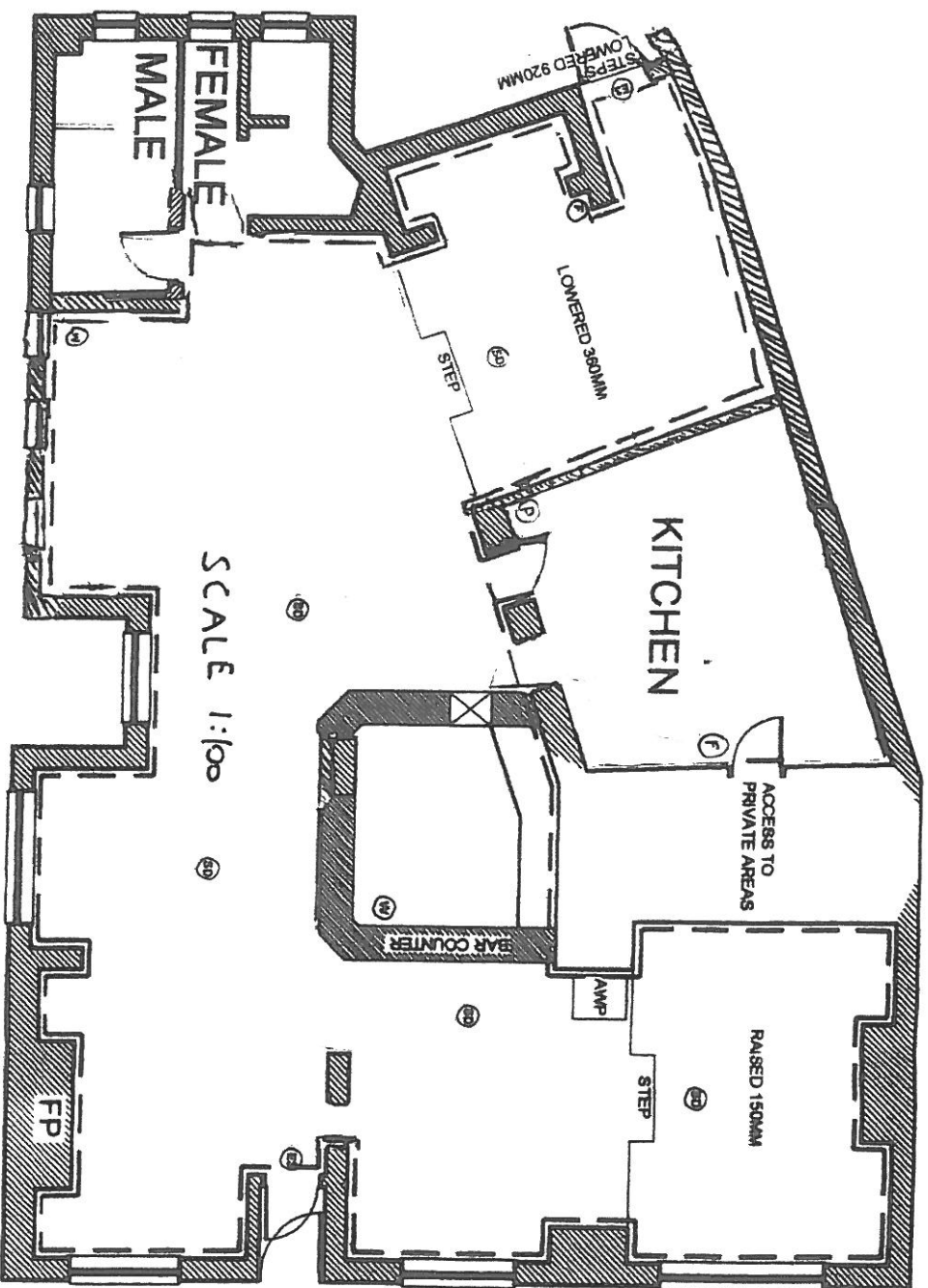

1:100

04/04/2011

EXISTING GROUND FLOOR PLAN

KEY

- 1 SMOKE DETECTOR
- 2 WATER EXTINGUISHER
- 3 FOAM EXTINGUISHER
- 4 DRY POWDER EXTINGUISHER
- 5 ILLUMINATED EXIT SIGN WITH DIRECTIONAL ARROW
- 6 CIGARETTE VENDING MACHINE
- 7 FRUIT MACHINE

DENOTES THE SALE AND CONSUMPTION OF ALCOHOL

